

Sebright Arms

VENUE SPEC

LAST UPDATED:
OCTOBER 2024

FRONT OF HOUSE

Main PA: 2 x d&b Q7
Subs: 2 x d&b E18,
Delays: 2 x d&b E3
Amps: d&b 30D, d&b D6

MONITORS

4x Nexo P12 with Nexo NXAMP4X2MK2
Extra XLR outputs from the stage box for personal monitors

MICs / DIs

5 x Shure SM 58
6 x Shure SM 57
3 x Sennheiser E904
1 x Shure Beta 57A
1 x Shure Beta 52A
1 x Shure Beta 91A
2 x Audio Technica ATM450
6 x KT DN100 DI
2 x KT DN200 DI

SEBRIGHT ARMS

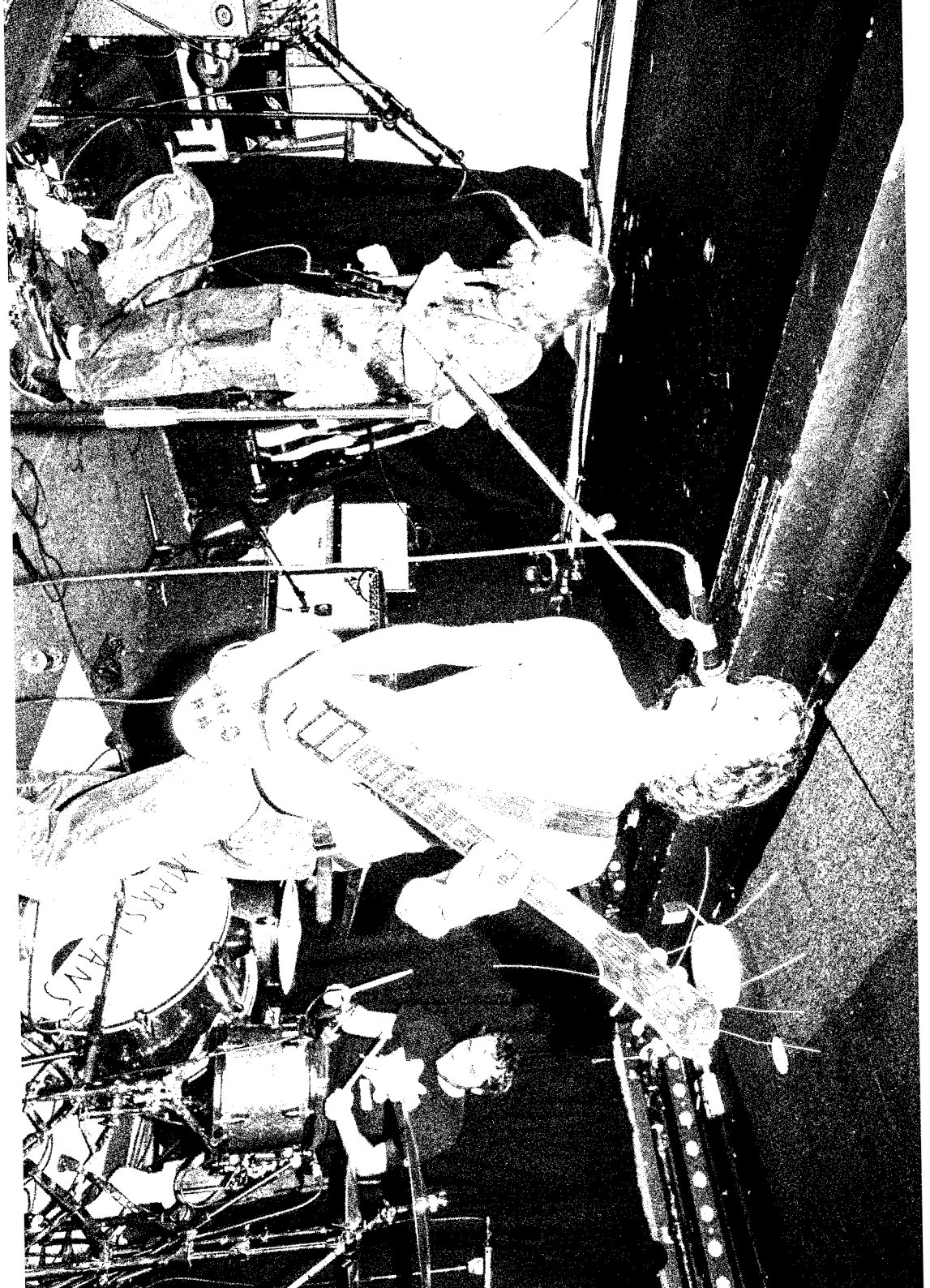

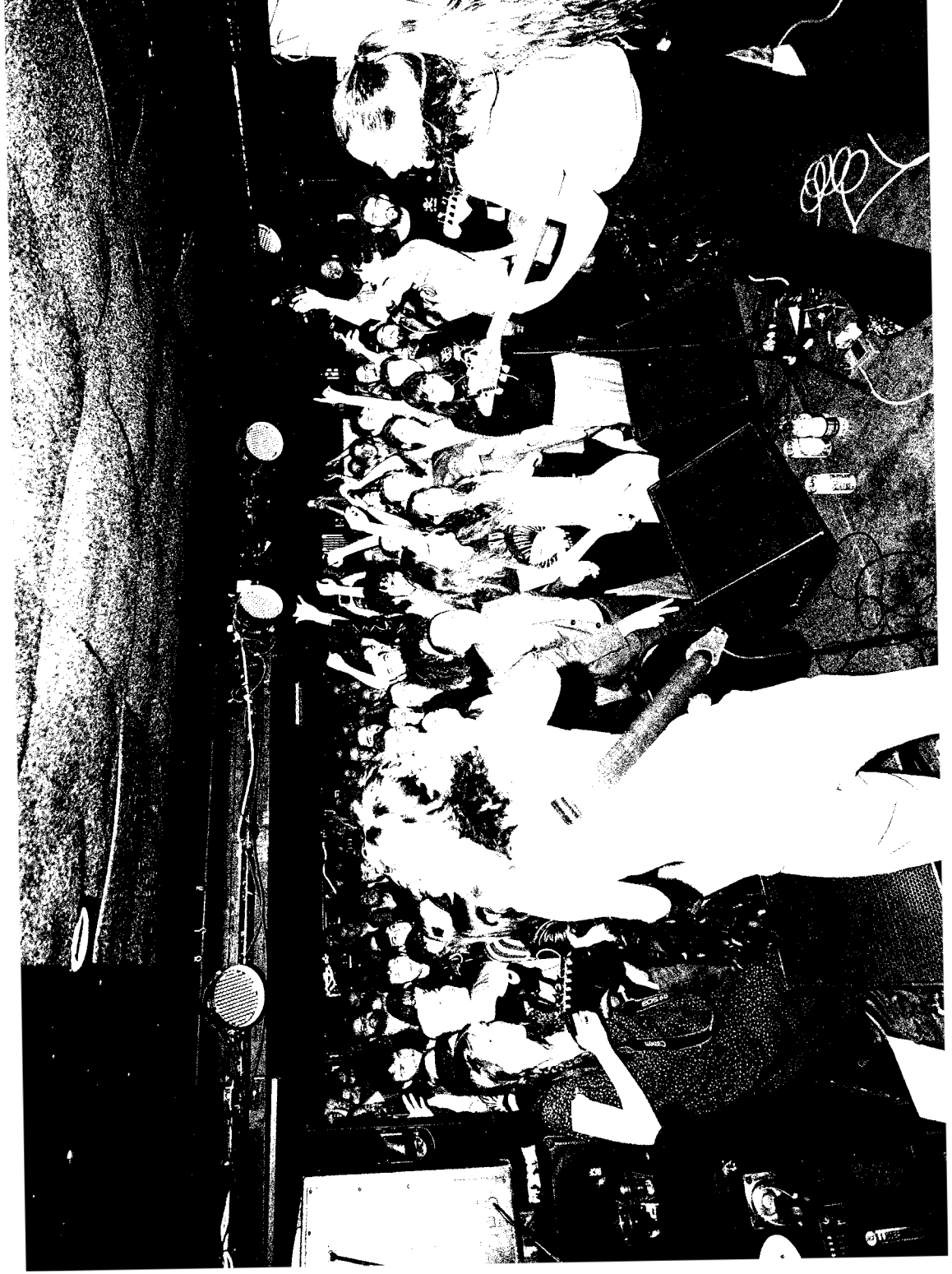

BACKLINE

1 x X-Frame Keyboard Stands (single tier)

Full Pearl Export Series black drum kit:
12” Rack Tom
14” Floor Tom
22” Bass drum
Hi-hat Stand
Cymbal Stands (1 x Straight and 2 x Boom)

* Please bring cymbals, snare, kick pedal and hi hat clutch *

1 x Marshall Origin Amp (50 + 20 watt),
1 x Fender Champion 40
1 x Fender Champion 100
1 x Ampeg Rocket Bass Amp 110

CONSOLE & CABLES

Allen Heath SQ7
XLR’s - 10 x 3m, 20 x 5m, 10 x 10m

DJ EQUIPMENT

2 x Pioneer CDJ2000 nexus
2 x Technics technics SL 1210MK5
2x Allen & Heath mixer

LIGHTING

6 x LED cans
4 x LED strips
Wolf Mix W1 MK2 control surface

STAGE DIMENSIONS

5.5m Wide x 3.70m Deep
2.10m Clearance

CONTACT

Live Booking:
eventsteam@theoldbluelast.com

sebrightarms.com



SEBRIGHT ARMS